

FRONT ELEVATION

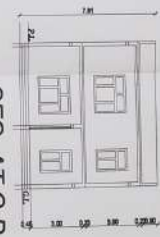

OPEN TERRACE



FIRST FLOOR PLAN

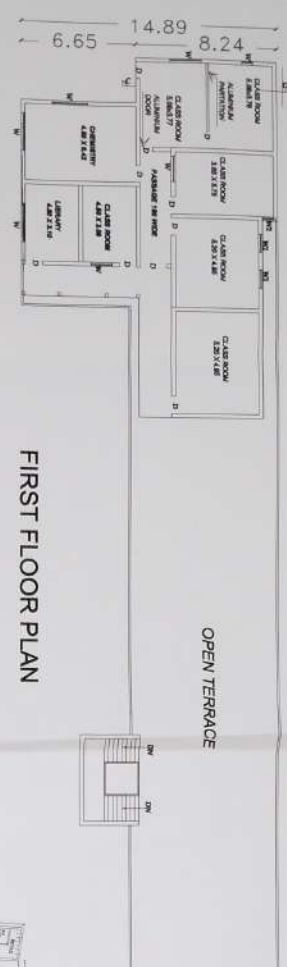

SITE & GROUND FLOOR PLAN

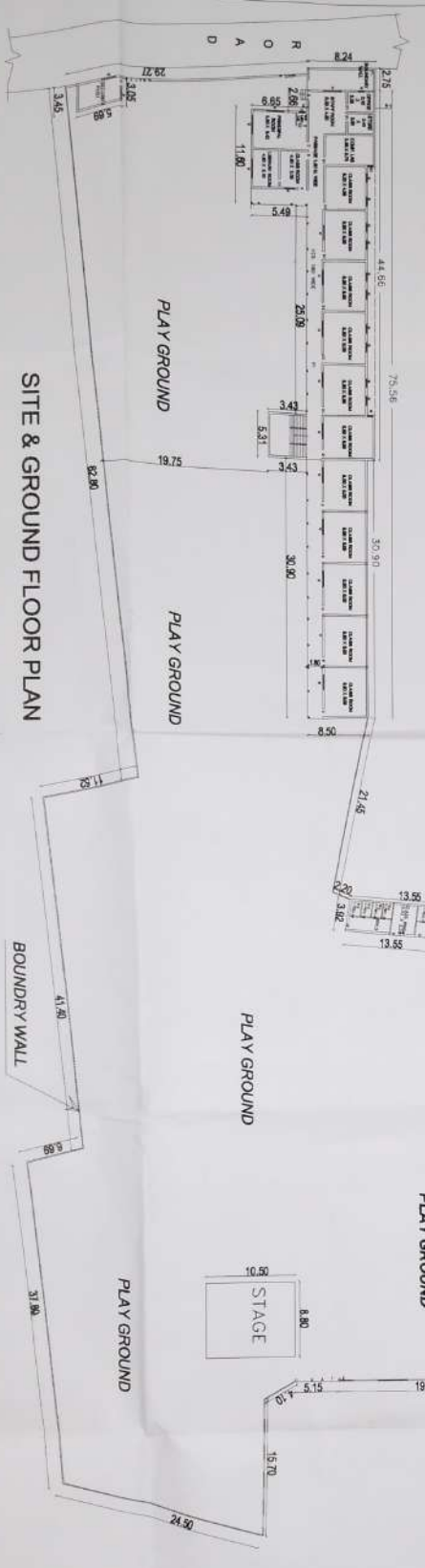

EXISTING BUILDING PLAN OF SAINT MEERA SR. SEC. SCHOOL PANJAWAR OF SH. KANWAR SINGH, KARAN SINGH & KULDEEP SINGH S/O LATE SH. PARVEEN SINGH ON KH. NOS. 1203, 1229 / 2 AT VILL. & MOHAL PANJAWAR TEH. HAROLI, DISTT. UNA (H.P.)

AREA STATEMENT
 Total area of the building: 1214.00 sqm
 Total area of the site: 1214.00 sqm
 Remaining area: 0.00 sqm

JOINERY DETAIL
 1/4" = 1'0" (1:4)
 1/8" = 1'0" (1:9.6)
 1/16" = 1'0" (1:19.2)
 1/32" = 1'0" (1:38.4)

CHD. BY: OWNER

(Signature)
 N. K. SHARMA
 (ARCHITECTURE & CIVIL ENGINEERING)
 INTERIOR DESIGNER & VALLERER
 In-charge: N. K. SHARMA
 Nangol Road, GUNA (H.P.)

(Signature)
 PRINCIPAL
 Saint Meera S. Sec. Public School
 Panjawan, Distt. Una (H.P.)

The school building of Saint Meera Sr. Sec. School Panjawan of Sh. Kanwar Singh, Karan Singh & Kuldeep Singh S/o Late Sh. Parveen Singh on Kh. Nos. 1203, 1229/2, Una (H.P.) was inspected on 28-7-2025 by the undersigned. It has been observed that the building is in a poor state of repair and no structural drawings approved by the competent civil structural engineer have been produced at the time of inspection. Moreover, no assistance was taken from PWD for constructing the building. The structure is a non-engineered structure. Hence, the structural safety of this building cannot be ensured specifically from earthquake resistance point of view. This department will not be held responsible for any type of loss of life and property etc. If this structure fails under any circumstances, it is per usual inspection. The building has been found good at present stage only. This is valid for the year 2025-26/2026-27. No structural construction was done by year 1998 as per gram panchayat report.